

Lunar

TRACK 19

Jim Snidero

$\text{♩} = 77$

CHORUS 1

1 D-Δ A-7 D7alt.

5 GA G-7 C7alt.

Delayed resolution

9 FA F-7 Bb7 EbΔ Eø A7b9

CHORUS 2

13 D- A-7 D7alt.

17 GA G-7 C7

21 FA F-7 Bb7 EbΔ Eø A7alt.

CHORUS 3

25 D- A-7 D7

29 GA G-7 C7

35

CHORUS 4

37

D-Δ

A-7

D7

41

GΔ

G-7

C7

45

FΔ

F-7

Bb7

EbΔ

A7alt.

CHORUS 5

49

D-6

A-7

D7

53

GΔ

G-7

C7b9

57

FΔ

F-7

Bb7

EbΔ

Eø

A7alt.

TAG

61

D-

Eø

A7

D-

Eø

A7

65

D-

Eø

A7alt.

D-Δ

Friends

TRACK 16

Jim Snidero

$\text{♩} = 90$

INTRO A7#11

D7alt.

GΔ

G7

CHORUS 1

1 CΔ

C-9

F7

5

GΔ

Bb-7

Eb7#11

9

A-7

D7

F#ø

B7

E-7

13

A7

A-7

D-7

G7

17

CΔ

C-7

F7

21

GΔ

Bb-11

Eb7

25

A-7

D7

F#ø

B7#11

E-

CHORUS 2

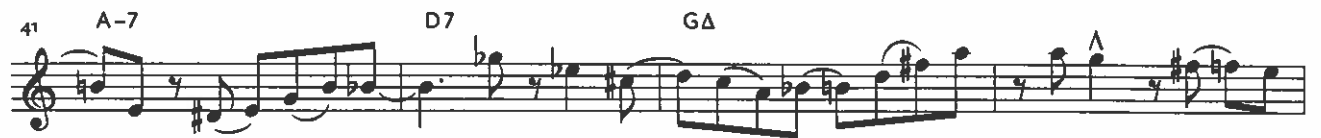
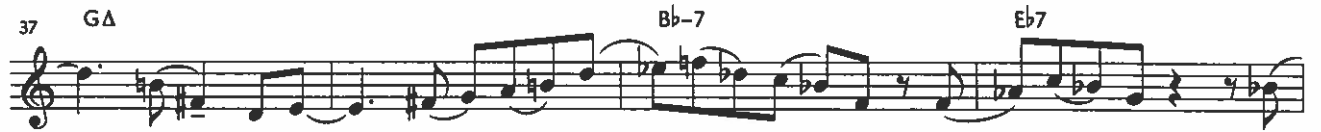

Great Love

TRACK 17

Jim Snidero

♩ = 126

CHORUS 1

CHORUS 2

TAG

