

I.M.E.A. SENIOR BAND AUDITION SCALES

Bassoon, Trombone & Euphonium B.C.

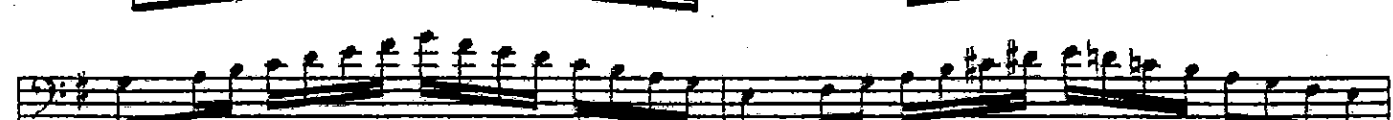
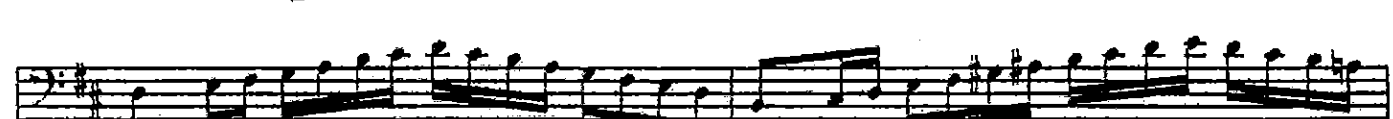
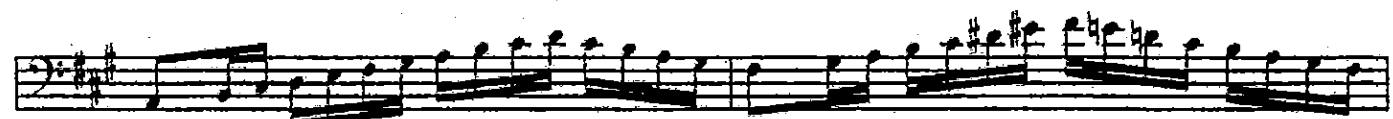
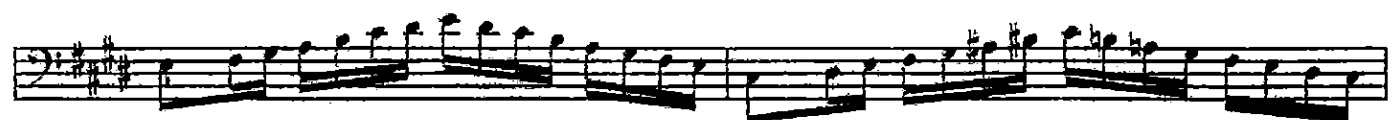
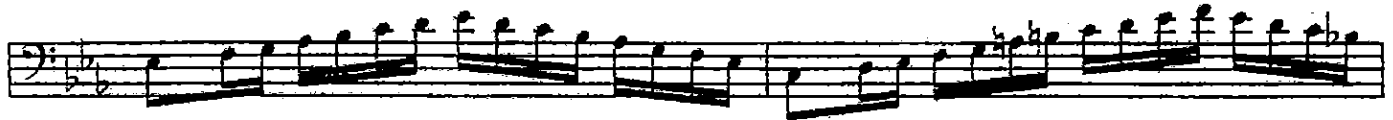
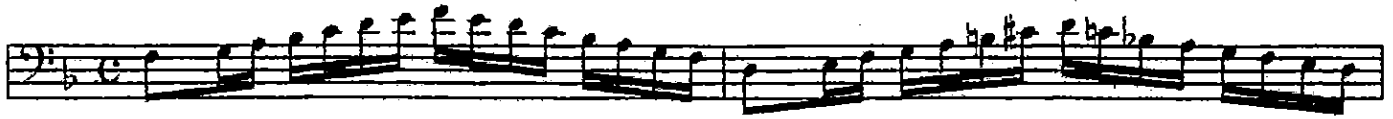

G Major I ME A I

BLAZHEVICH

Andante con moto

p dolce

p

p

p

p

dolce

Tempo I

f *rit* *p*

p

p *f*

p *f*

p *cresc.* *rit*

Allegretto

IMEA I

VOBARON

f

p *f*

IMEA II

Largo cantabile

GATTI

pp

flebile

afrett. [accel.]

a tempo

rinf. tratt. f ten. pp

resc. f pp stent.

f

p a tempo smorz.

pp morendo

A Minor

I MEA II

ROSSARI

Allegro moderato

p

f

Meno

a voce spiegato

sf *f*

Tempo I

f allarg. assai *p*

IMEA SET III Gb Major

TROMBONE

DUHEM

Adagio cantabile

